

These Drawings are the copyright of Bryn Spence & Associates and are not to be reproduced in part or in whole without the written permission of Bryn Spence & Associates. Do not scale off drawings confirm any measurement on site and report any discrepancy to the Building Designer

NORTH POINT

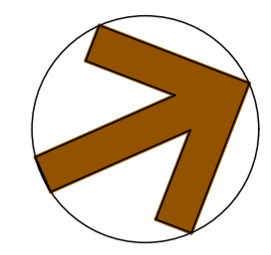

NOTES & AMENDMENTS:

29/05/08	Powder room



BRYN SPENCE & ASSOCIATES
 BUILDING DESIGNERS
 9 BIMINI COURT, CLEAR ISLAND WATERS
 QLD 4226 AUSTRALIA
 PHONE / FACSIMILE (07) 55 786 338
 email bspence@bigpond.net.au
 QBSA Lic No 069 437

PROJECT:
PROPOSED ALTERATIONS & ADDITIONS

SITE ADDRESS:
**LOT 207 CRANE CRES.,
 NERANG**

CLIENT:
BRUCE GRADY

BUILDER:
**GREMAC CONSTRUCTION
 PTY LTD**

DATE: FEBRUARY 2008
DESIGN: BRYN SPENCE
DRAWN: BRYN SPENCE
CHECKED: -
SCALE: 1:204.72

PROJECT No

BS707/3

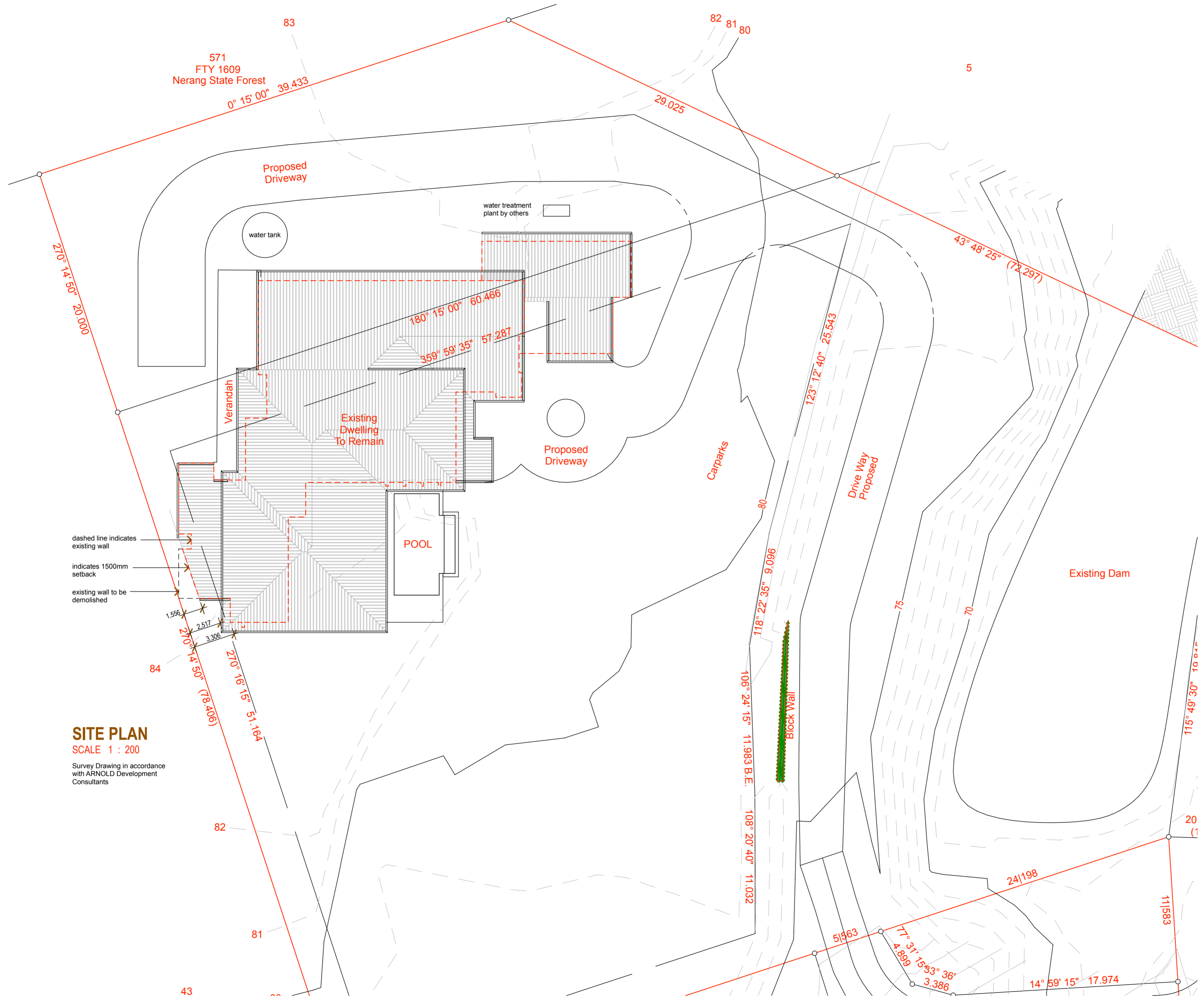

dashed line indicates existing wall
 indicates 1500mm setback
 existing wall to be demolished

SITE PLAN
 SCALE 1 : 200

Survey Drawing in accordance with ARNOLD Development Consultants

These Drawings are the copyright of Bryn Spence & Associates and are not to be reproduced in part or in whole without the written permission of Bryn Spence & Associates. Do not scale off drawings confirm any measurement on site and report any discrepancy to the Building Designer

NORTH POINT

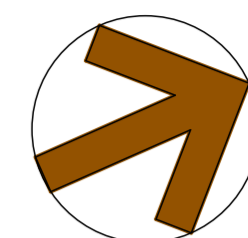

NOTES & AMENDMENTS:

29/05/08	Powder room



BRYN SPENCE & ASSOCIATES
 BUILDING DESIGNERS
 9 BIMINI COURT, CLEAR ISLAND WATERS
 QLD 4226 AUSTRALIA
 PHONE / FACSIMILE (07) 55 786 338
 email bspence@bigpond.net.au
 QBSA Lic No 069 437

PROJECT:
 PROPOSED ALTERATIONS
 & ADDITIONS

SITE ADDRESS:
 LOT 207 CRANE CRES.,
 NERANG

CLIENT:
 BRUCE GRADY

BUILDER:
 GREMAC CONSTRUCTION
 PTY LTD

DATE: FEBRUARY 2008
DESIGN: BRYN SPENCE
DRAWN: BRYN SPENCE
CHECKED: -
SCALE: 1:100

PROJECT No
BS707/7

A

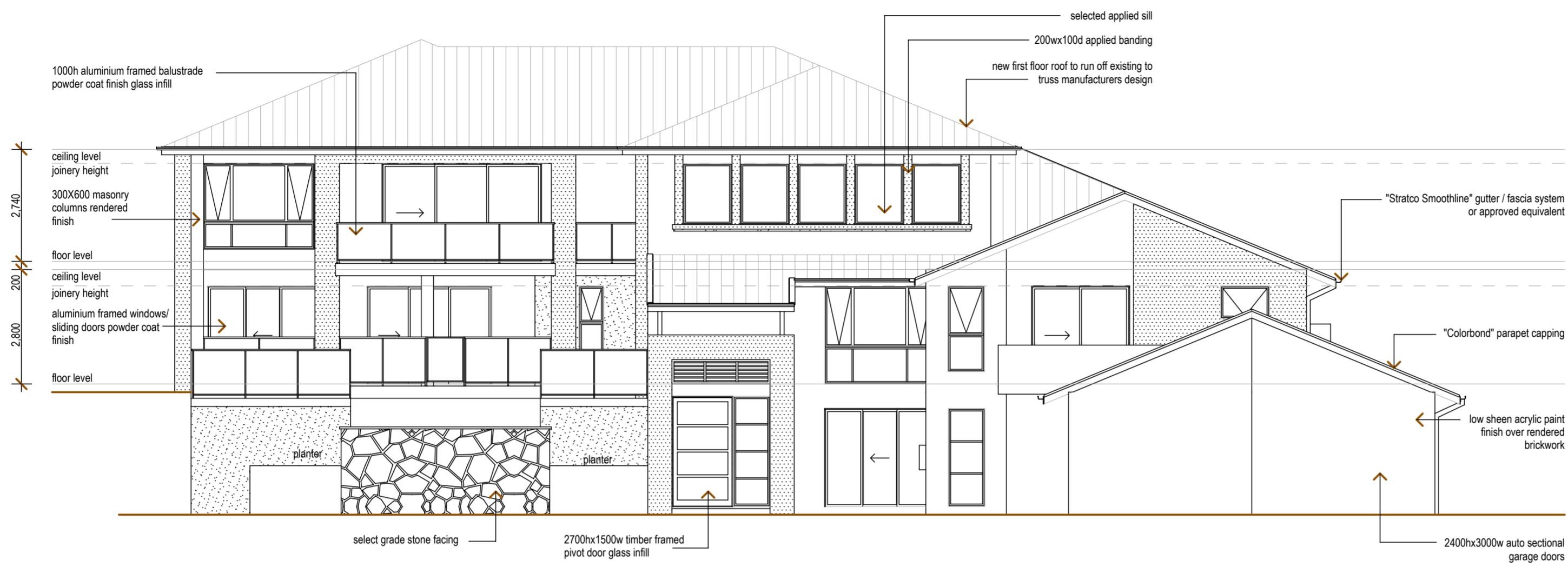

NORTHERN ELEVATION
 SCALE 1 : 100

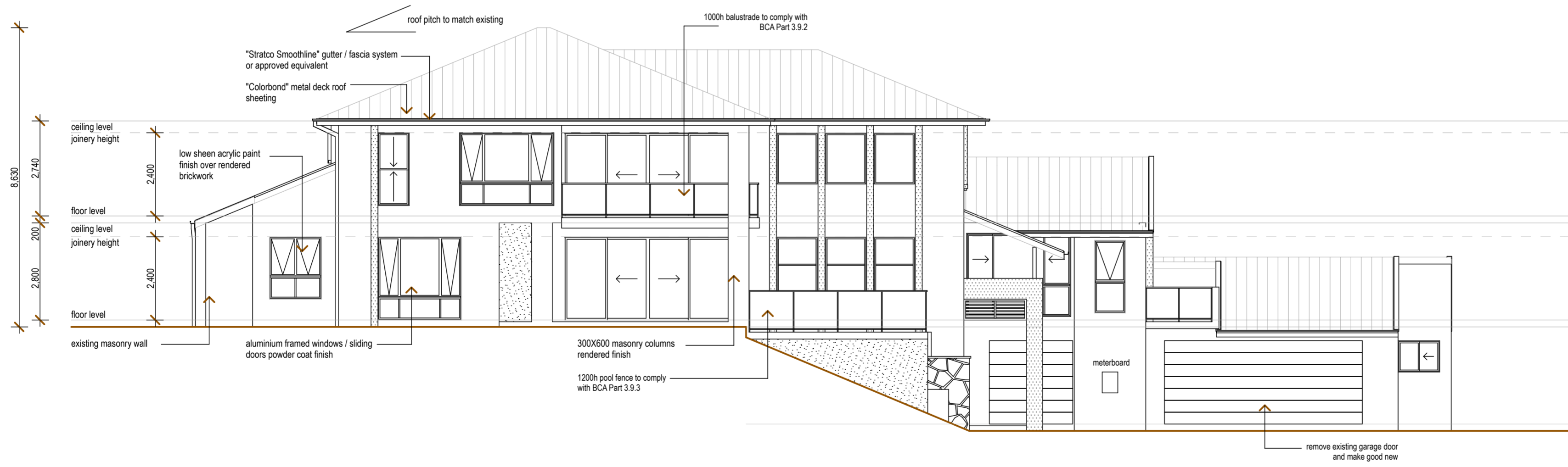

PROJECT No

These Drawings are the copyright of Bryn Spence & Associates and are not to be reproduced in part or in whole without the written permission of Bryn Spence & Associates. Do not scale off drawings confirm any measurement on site and report any discrepancy to the Building Designer

NORTH POINT

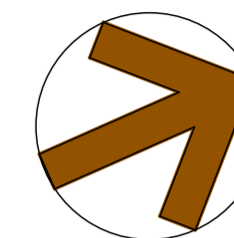

NOTES & AMENDMENTS:

29/05/08	Powder room



BRYN SPENCE & ASSOCIATES
BUILDING DESIGNERS
9 BIMINI COURT, CLEAR ISLAND WATERS
QLD 4226 AUSTRALIA
PHONE / FACSIMILE (07) 55 786 338
email bspence@bigpond.net.au
QBSA Lic No 069 437

PROJECT:
PROPOSED ALTERATIONS
& ADDITIONS

SITE ADDRESS:
LOT 207 CRANE CRES.,
NERANG

CLIENT:
BRUCE GRADY

BUILDER:
GREMAC CONSTRUCTION
PTY LTD

DATE: FEBRUARY 2008
DESIGN: BRYN SPENCE
DRAWN: BRYN SPENCE
CHECKED: -
SCALE: 1:100

PROJECT No
BS707/11

